LAB MANUAL

K.R. MANGALAM UNIVERSITY

SOET

(School of Engineering & Technology)

B.TECH CSE (AI & ML)

Database & Management System

Submitted by-

Aditya Wadhawan

Roll no - 2401010023

Submitted to-

Mansi Kajal

EXPERIMENT 1

Consider following databases and draw ER diagram and convert entities and relationships to relation table for a given scenario:

COLLEGE DATABASE:

STUDENT (USN, SName, Address, Phone, Gender)

SEMSEC (SSID, Sem, Sec)

CLASS (USN, SSID)

SUBJECT (Subcode, Title, Sem, Credits)

IAMARKS (USN, Subcode, SSID, Test1, Test2, Test3, FinalIA)

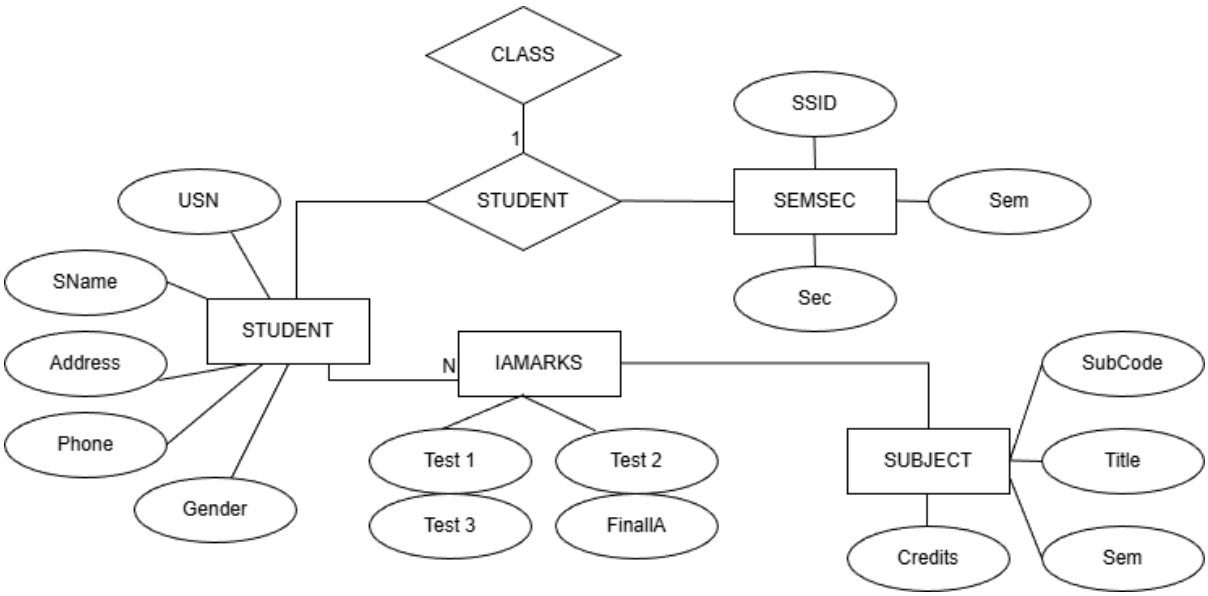

Explanation of ER Diagram – College Database

1. Introduction

The ER diagram is designed for the College Database system. It represents the structure of the database by identifying entities, their attributes, and the relationships between them. The main aim is to store and manage student details, semester-section information, subject details, and internal assessment marks.

---

2. Entities and Attributes

1. STUDENT

The STUDENT entity represents students of the college.

Attributes:

- **USN** (Primary Key)
- SName
- Address
- Phone
- Gender

USN uniquely identifies each student. No two students can have the same USN.

---

2. SEMSEC (Semester Section)

The SEMSEC entity represents a specific semester and section.

Attributes:

- **SSID** (Primary Key)
- Sem
- Sec

SSID uniquely identifies each semester-section combination.

---

3. SUBJECT

The SUBJECT entity represents subjects offered in different semesters.

Attributes:

- **Subcode** (Primary Key)
- Title
- Sem
- Credits

Subcode uniquely identifies each subject.

---

3. Relationships

1. CLASS Relationship

The CLASS relationship connects STUDENT and SEMSEC.

Meaning:

- Each student belongs to one semester and one section.
- One semester-section can have many students.

Cardinality:

- One SEMSEC → Many STUDENTS (1:M)

This relationship helps to identify which student belongs to which semester and section.

The relation table for CLASS contains:

- USN (Foreign Key)
- SSID (Foreign Key)

---

2. IAMARKS Relationship

The IAMARKS relationship connects STUDENT, SUBJECT, and SEMSEC.

Attributes:

- Test1
- Test2
- Test3
- FinalIA

Meaning:

- A student studies many subjects.
- A subject is studied by many students.
- Marks are recorded for each student in each subject.

Cardinality:

- Many-to-Many (M:N) between STUDENT and SUBJECT.

IAMARKS is considered a relationship with attributes because marks depend on both student and subject.

The relation table IAMARKS includes:

- USN (Foreign Key)
- Subcode (Foreign Key)
- SSID (Foreign Key)
- Test1
- Test2
- Test3
- FinalIA

---

4. How the ER Diagram is Constructed

1. The main entities (STUDENT, SEMSEC, SUBJECT) are identified from the given data.
2. Primary keys are selected to uniquely identify each entity.
3. Relationships are identified:
    - CLASS to connect student and semester-section.
    - IAMARKS to store internal assessment marks.
4. Cardinality is defined:
    - 1:M between SEMSEC and STUDENT.
    - M:N between STUDENT and SUBJECT.
5. Attributes are connected to their respective entities and relationships.

---

5. Conclusion

The ER diagram clearly represents the structure of the college database system. It organizes student details, semester-section details, subject details, and internal assessment marks in a structured manner. The relationships ensure proper linkage between entities and help maintain data consistency.

EXPERIMENT 2

Consider following databases and draw ER diagram and convert entities and relationships to relation table for a given scenario:

COMPANY DATABASE:

EMPLOYEE (SSN, Name, Address, Sex, Salary, SuperSSN, DNo)

DEPARTMENT (DNo, DName, MgrSSN, MgrStartDate)

DLOCATION (DNo,DLoc)

PROJECT (PNo, PName, PLocation, DNo)

WORKS_ON (SSN, PNo, Hours)

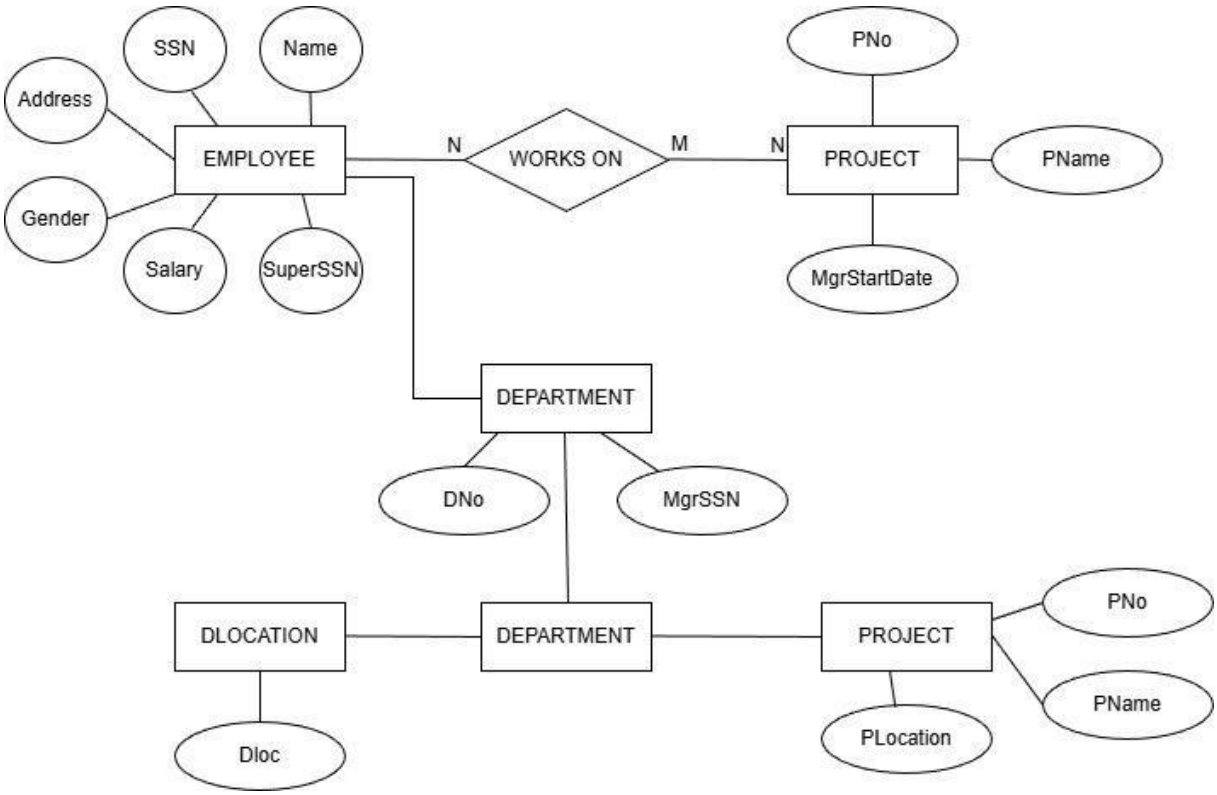

Explanation of ER Diagram – Company Database

1. Introduction

The ER diagram represents the structure of a Company Database system. It identifies the main entities such as employees, departments, projects, and locations, along with the relationships between them. The purpose of this ER diagram is to manage employee details, department information, project assignments, and work hours.

---

2. Entities and Attributes

1. EMPLOYEE

The EMPLOYEE entity represents the employees working in the company.

Attributes:

- **SSN** (Primary Key)
- Name
- Address
- Sex
- Salary
- SuperSSN
- DNo

SSN uniquely identifies each employee.
SuperSSN represents the supervisor of the employee (self-referencing relationship).
DNo indicates the department to which the employee belongs.

---

2. DEPARTMENT

The DEPARTMENT entity represents different departments in the company.

Attributes:

- **DNo** (Primary Key)
- DName
- MgrSSN
- MgrStartDate

DNo uniquely identifies each department.
MgrSSN represents the manager of the department.

---

3. PROJECT

The PROJECT entity represents projects handled by the company.

Attributes:

- **PNo** (Primary Key)
- PName
- PLocation

- DNo

PNo uniquely identifies each project.
DNo indicates which department controls the project.

---

4. DLOCATION

The DLOCATION entity represents the locations of departments.

Attributes:

- DNo
- DLoc

A department can have multiple locations.

---

3. Relationships

1. WORKS_ON Relationship

The WORKS_ON relationship connects EMPLOYEE and PROJECT.

Attribute:

- Hours

Meaning:

- An employee can work on multiple projects.
- A project can have multiple employees working on it.

Cardinality:

- Many-to-Many (M:N)

The WORKS_ON table contains:

- SSN (Foreign Key)
- PNo (Foreign Key)
- Hours

---

2. Employee–Department Relationship

- Each employee works in one department.
- One department can have many employees.

Cardinality:

- 1:M (One department → Many employees)

---

3. Department–Project Relationship

- One department controls many projects.
- Each project is controlled by one

department. Cardinality:

- 1:M (Department to Project)

---

4. Department–Location Relationship

- One department can have multiple locations.
- Each location belongs to one

department. Cardinality:

- 1:M (Department to DLOCATION)

---

4. How the ER Diagram is Constructed

1. The main entities (EMPLOYEE, DEPARTMENT, PROJECT, DLOCATION) are identified.
2. Primary keys are assigned to uniquely identify each entity.
3. Relationships are identified:
    - WORKS_ON between EMPLOYEE and PROJECT.
    - Department–Employee relationship.
    - Department–Project relationship.
    - Department–Location relationship.
4. Cardinality is defined:
    - 1:M between Department and Employee.
    - 1:M between Department and Project.
    - 1:M between Department and Location.
    - M:N between Employee and Project.
5. Relationship attributes such as Hours are added to WORKS_ON.

5. Conclusion

The ER diagram clearly represents the structure of the company database. It shows how employees are assigned to departments, how departments manage projects, and how employees work on multiple projects. The relationships ensure proper organization and efficient management of company data.